

55

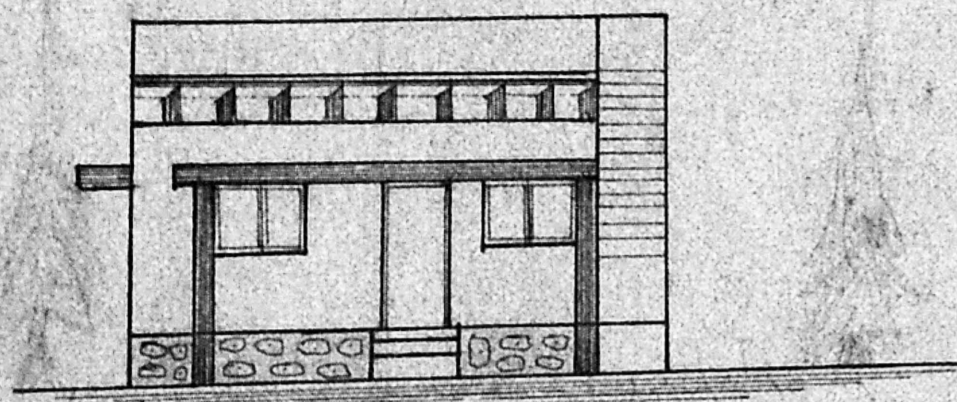

ELEVATION

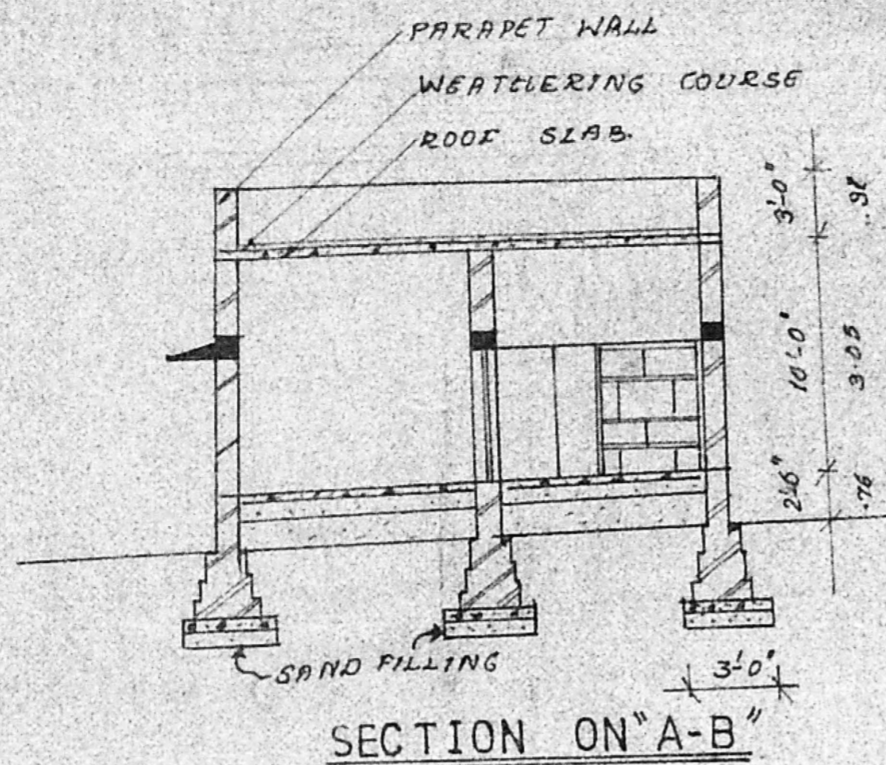

SECTION ON "A-B"

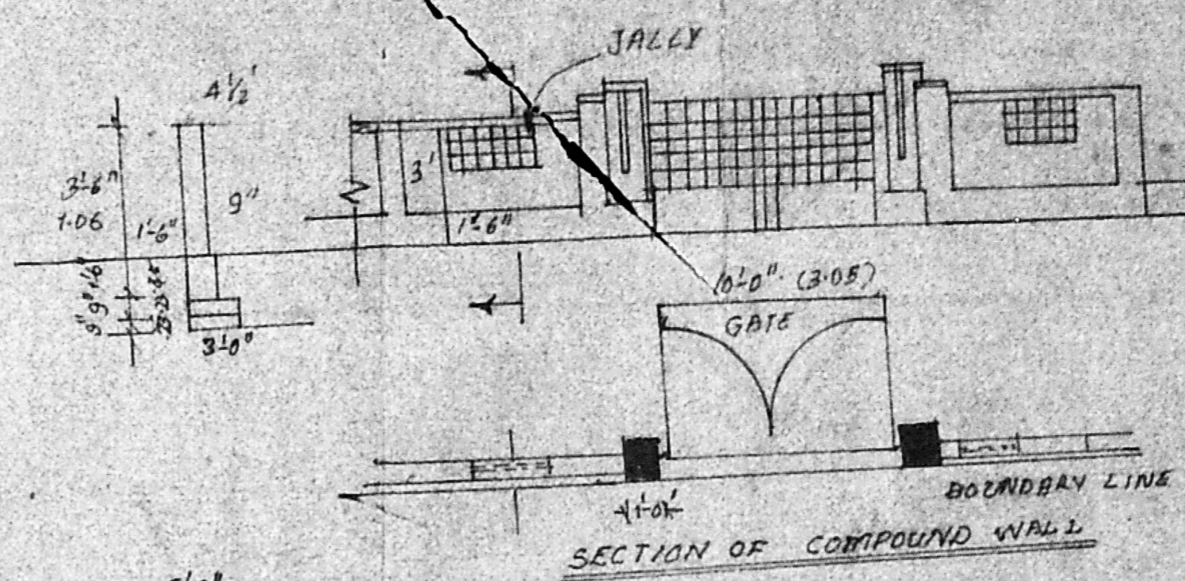

SECTION OF COMPOUND WALL

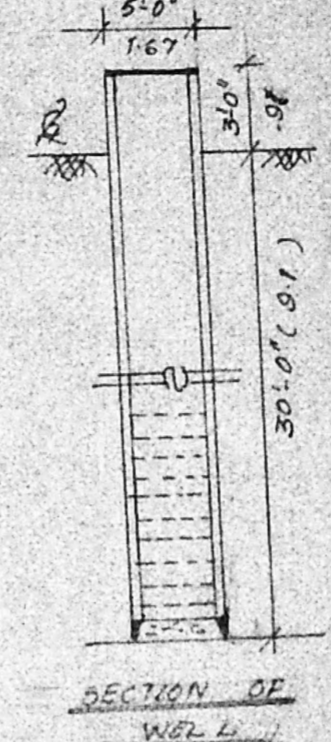

SECTION OF WELL

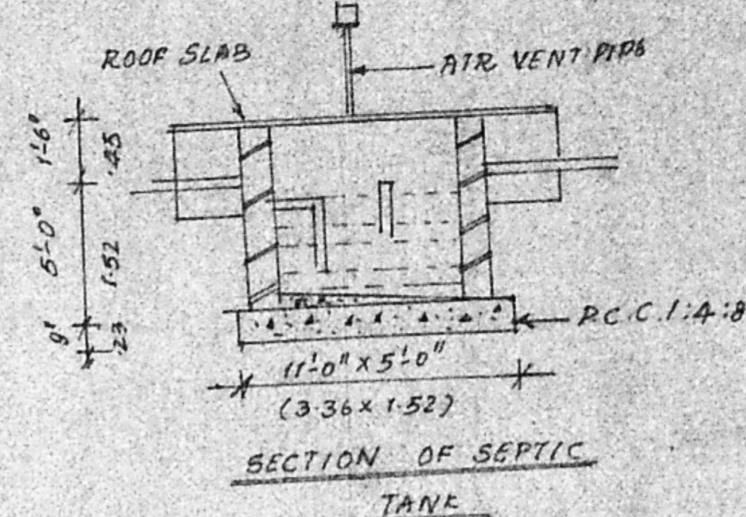

SECTION OF SEPTIC TANK

**SPECIFICATIONS.**

FOUNDATION CONCRETE 1:4:8 MIX USING 30 MM H.B.G. METAL BRICK WORK IN C.M. 1:3 FOR FOUNDATION & SUPERSTRUCTURE. R.C.C. 1:2:4 FOR LINTEL CURT SUNSHADE, BEAMS AND ROOF SLAB. DOORS AND WINDOWS ARE IN 7. MODA. PLASTERING IN C.M. 1:5 OR 1:3 FLOORING IN MOSAIC USING IN GREY CHIPS ROOF SLAB OVER WEATHERING COURSE PRESS TILES USING WITH SUITABLE SLOPE.

A3/7931/90  
 reg 26/04/90 26/4

**JOINERY DETAILS.**

- D- DOOR - 3'-3" x 7'-0" (10 x 2.14)
- D<sub>1</sub>- DOOR - 2'-6" x 7'-0" (7.6 x 2.14)
- W- WINDOW - 4'-6" x 4'-6" (1.37 x 1.37)
- W<sub>1</sub>- WINDOW - 3'-0" x 4'-6" (0.91 x 1.37)

Planning Permit No. A/743/90

**APPROVED AREA DETAILS.**

SUBJECT TO THE CONDITIONS IN THIS OFFICE ORDER

Plot AREA : 3480 SQFT or 323 M<sup>2</sup>

PLANT AREA : 560 SQFT or 52 M<sup>2</sup>

COVERAGE : 167

A3/7931/90 22/06/90

*S. R. Umale*  
 22/6/90  
 FOR THE SECRETARY  
 MADRAS METROPOLITAN  
 DEVELOPMENT AUTHORITY  
 MADRAS 600003

PLAN SHOWING THE PROPOSED CONSTRUCTION OF A RESIDENTIAL BUILDING IN S.NO:102/1 & 125/1 BANU NAGAR AMBATTUR TOWNSHIP. SAIDAPET TALUK.

SIG. OF OWNER

*[Signature]*

SIG. OF LIC. SURVEYOR

M. MOHAN  
 CONSULTING ENGINEER  
 CORPORATION OF MADRAS  
 AVADI, AMBATTUR TOWNSHIP  
 LICENCED SURVEYOR

M.M. CONSTRUCTION  
 NO. 1, M.T.H. ROAD,  
 AMBATTUR-52

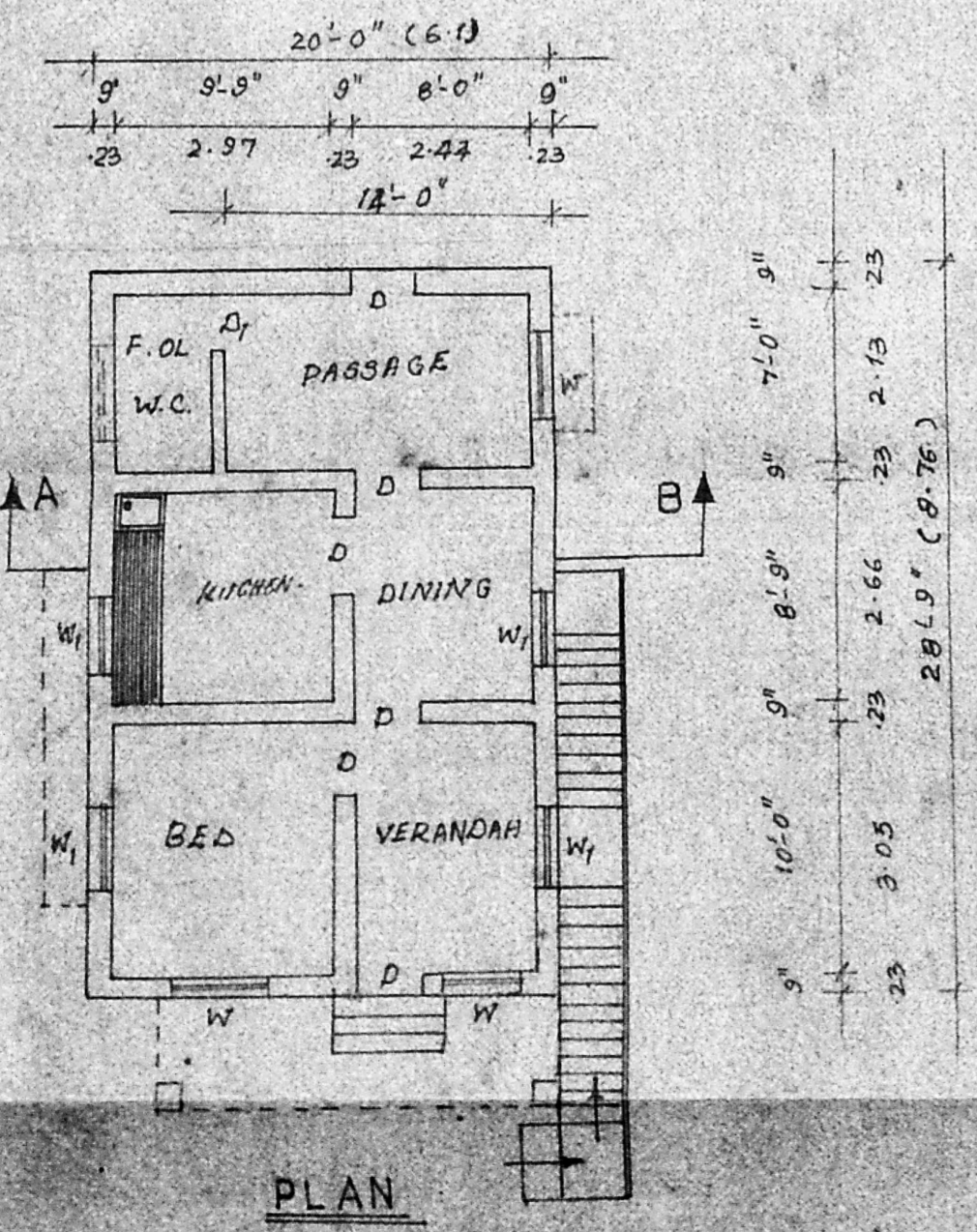

PLAN

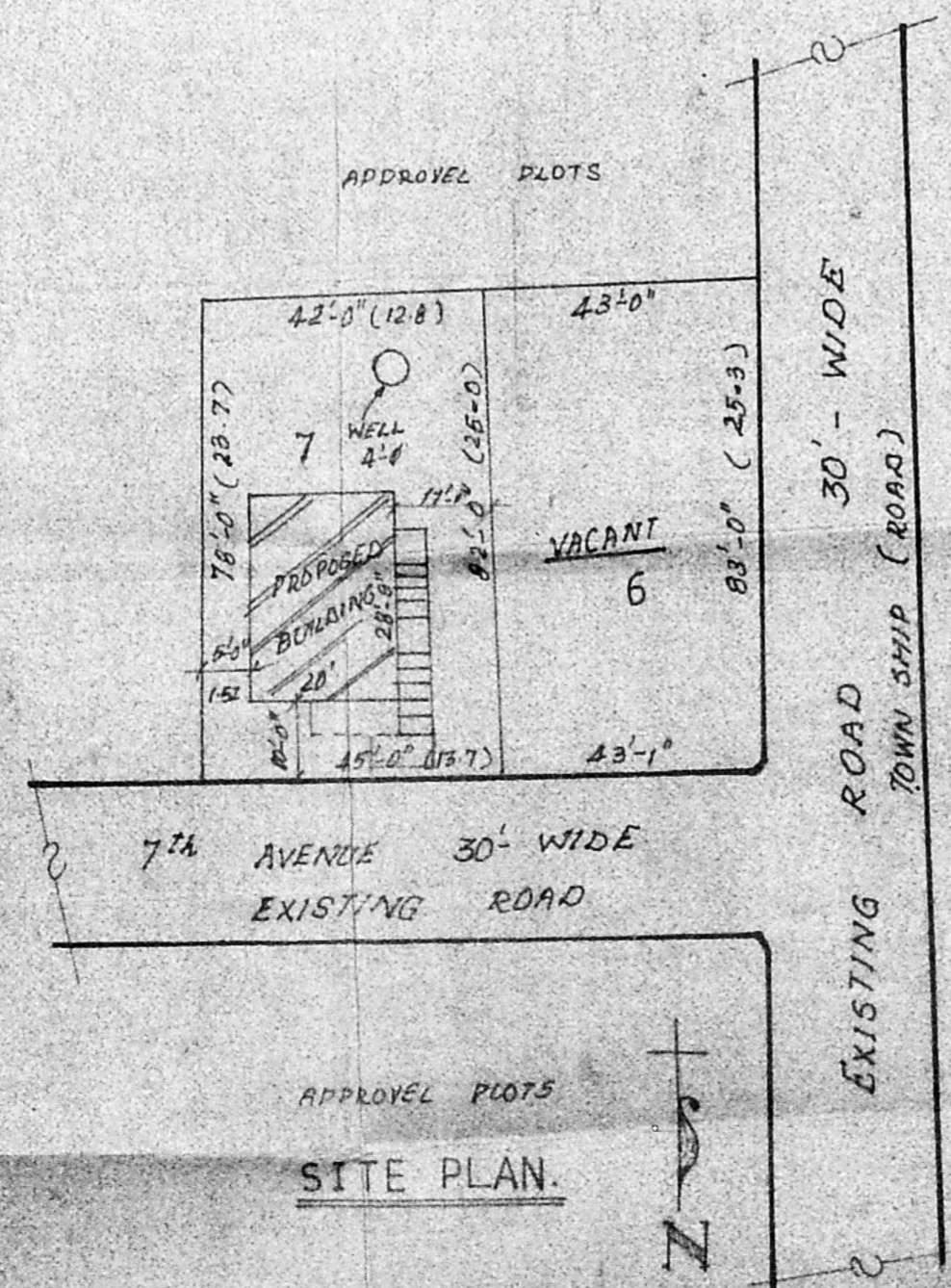

SITE PLAN

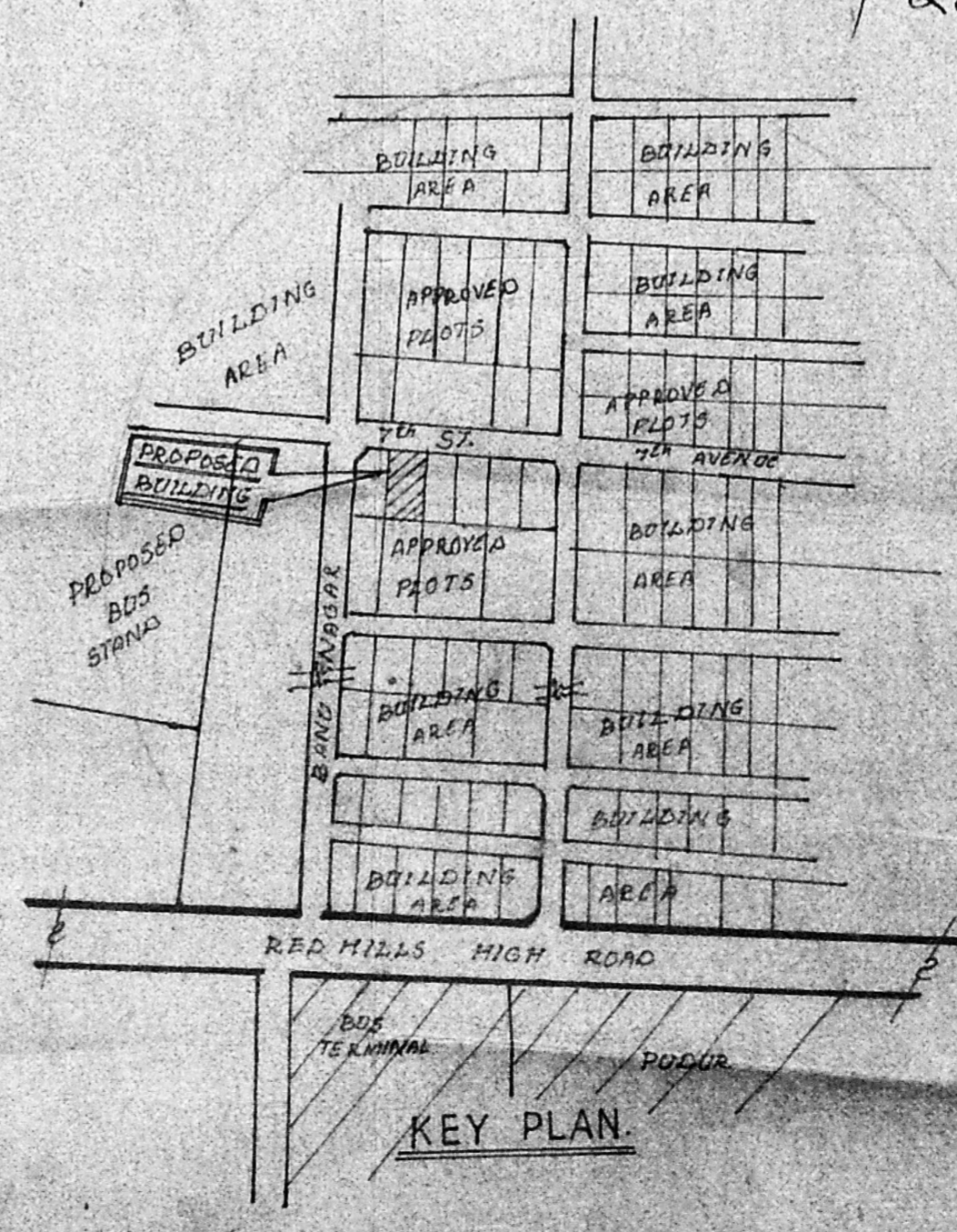

KEY PLAN